Harp

Enjoy The Silence

Depeche Mode

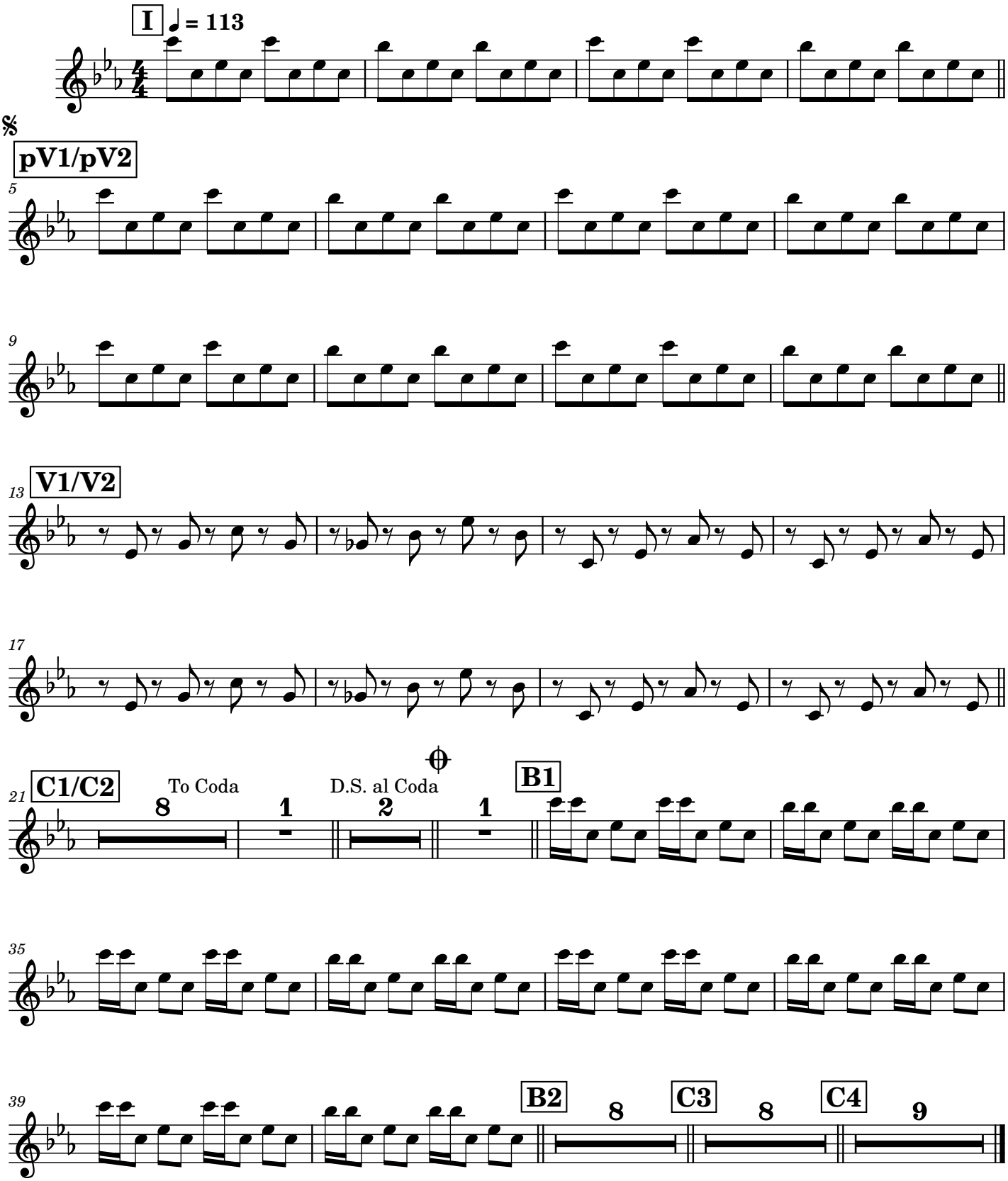

Transcribed by the Babsi Band